



北平碧雲寺正面風景

王中央特派合攝



總理國墓紀念郵票
Dr. Sun's state Burial Memorial stamp

The Pi-yun Temple, Peiping, where Dr. Sun's remains lay for 3 years before transferred to Nanking

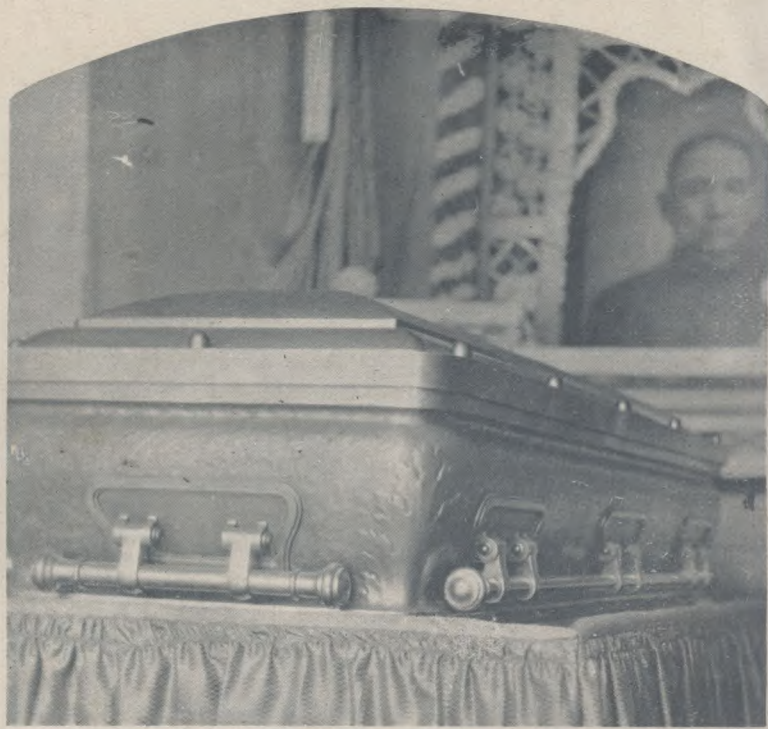

(攝英黃) 棺銅埋總

棺製用後絕興瑞之所俄初遣理按寺碧攝
銅製用特改交俄俄棺之破贈國用體之總內雲於

The bronze casket for Dr. Sun's remains



Mme. Sun Yat-sen accompanied by Mrs. Sun Fo in entering the Pi-yun Temple

總理夫人宋慶齡女士與孫科夫人陳淑英女士
入碧雲寺致祭
(魏守忠攝)

奉安大典
(一) 北上迎柩至碧雲寺之公祭

Dr. SUN'S FUNERAL
(1) Special Train Going North For Transportation

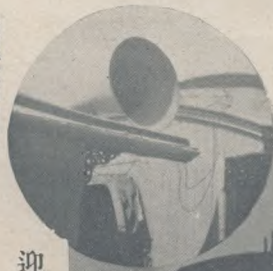

迎柩專車車頭 (屠哲隱攝)



The locomotive for conveying Dr. Sun's remains. In cricle, the loudspeakers installed on the Special Train



Wreaths sent by Sun. Fo's family
Center: Mr. Umeya, paying his last tribute

總理摯友日人梅屋致祭於碧雲寺
孫科家人所獻之花籃 (黃英攝)



運靈花車近觀 (魏守忠攝)



The Special Train decorated and designed especially for the conveyance Dr. of Sun's body.

